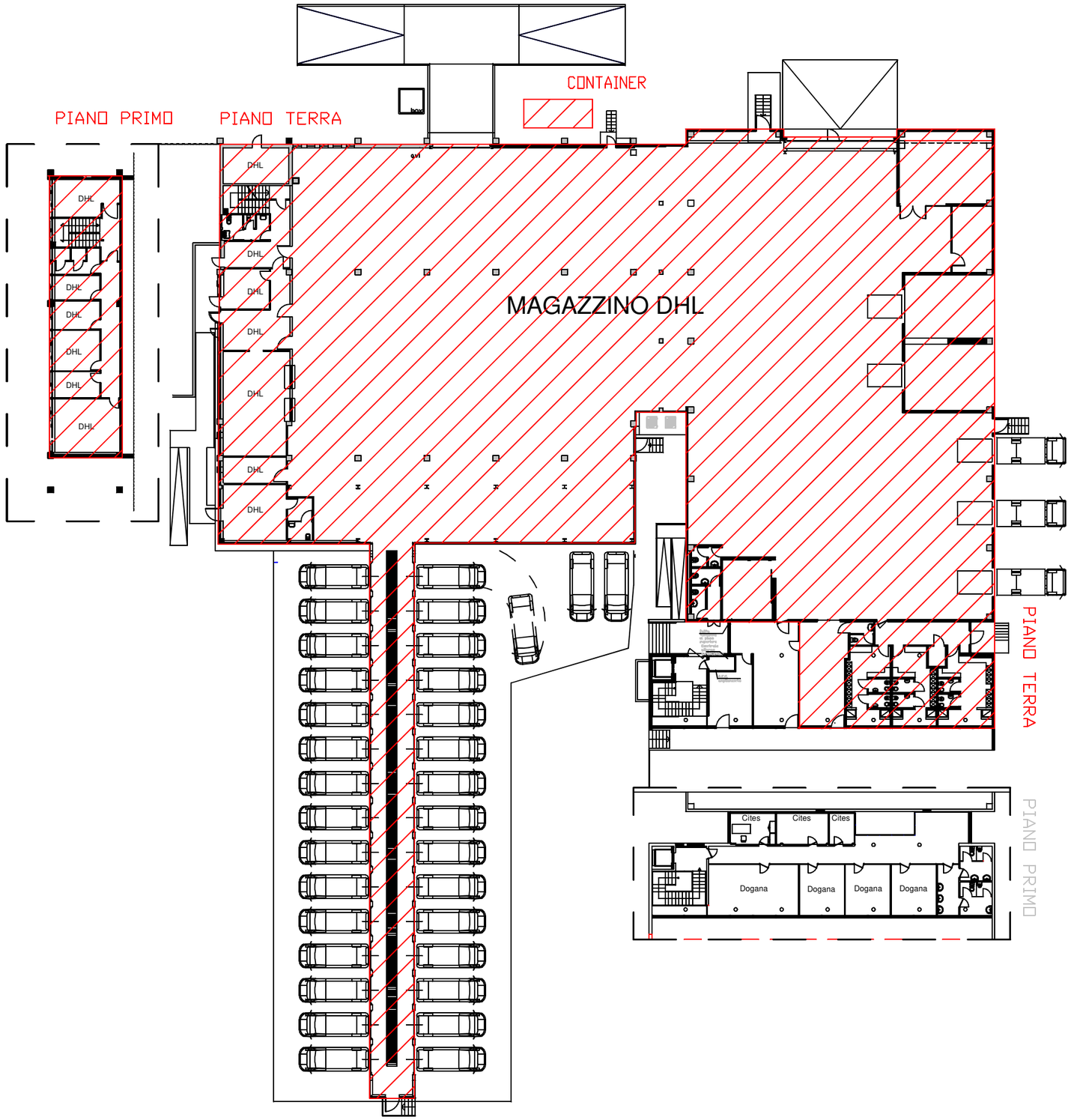

AREA INFRASTRUTTURE E MANUTENZIONE
BUILDING & MAINTENANCE
Responsabile Ufficio : Ing. Dania Miconi

Subconcessione DHL

Emissione: Febbraio 2023 Sc=//